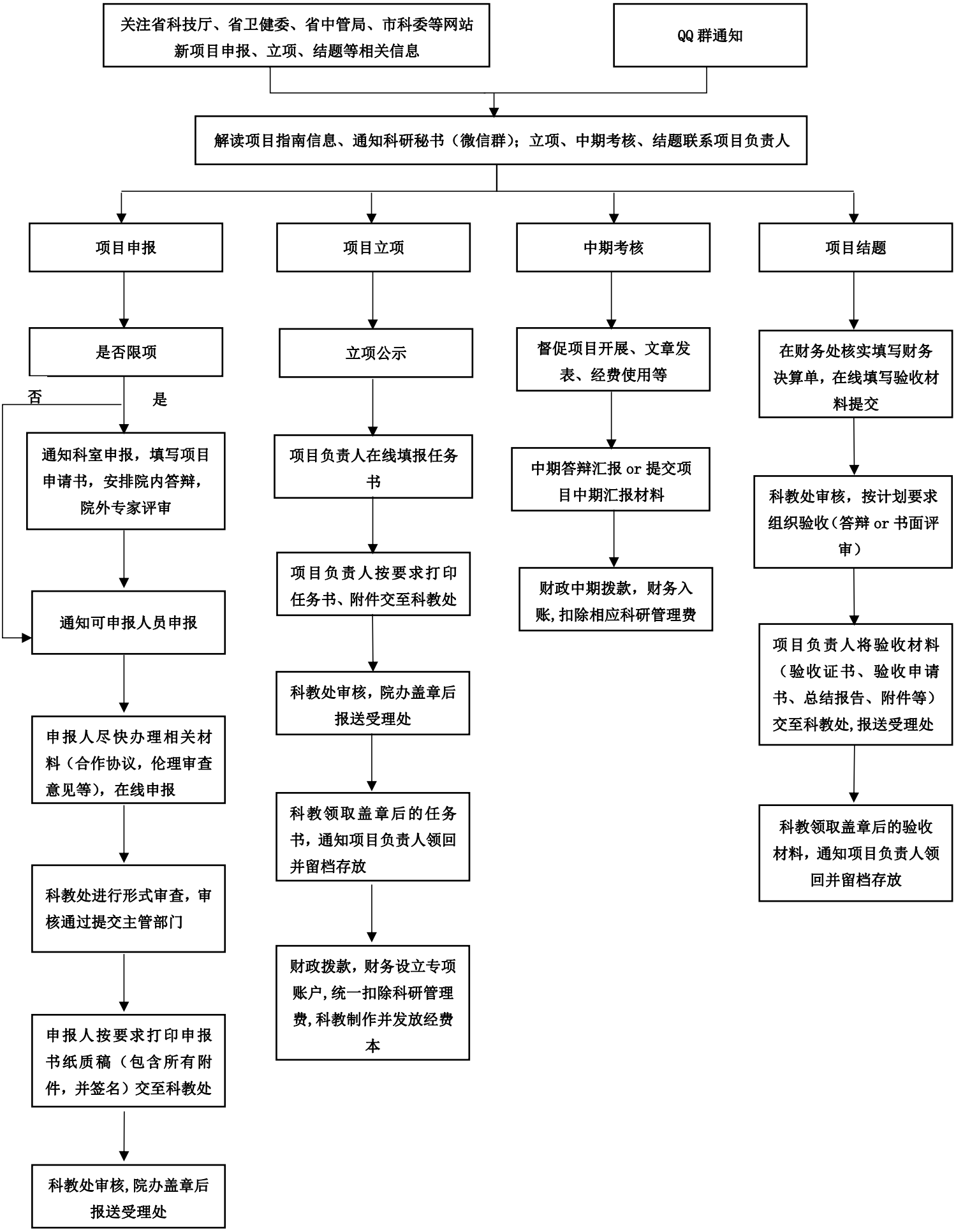省部级、厅局级项目
申报、立项、中期考核、结题流程